VISIT…

LANZAROTE Caliente.COM

STOP STANDING THERE

Words and Music by
AVRIL LAVIGNE

Moderately fast

C

All this talk - ing to you,
You're just stand - ing by.

mf

Em/B Am

I don't know what I'm to do. I don't know
You're just wast - ing time. Why don't you just

G

where you stand, what's in - side of your head.
tell me the truth a - bout me and you?

Copyright © 2011 ALMO MUSIC CORP. and AVRIL LAVIGNE PUBLISHING LLC
All Rights Controlled and Administered by ALMO MUSIC CORP.
All Rights Reserved Used by Permission

C

Em/B

All this think - ing of you; is that what
And as the time goes by, I hope you

Am

you're do - ing too? You're al - ways on my mind;
re - al - ize if you ask me to,

G

I talk a - bout you all of the time.
I just might be with you.

C

And
So
don't waste an - oth - er day,

G

don't waste an - oth - er min - ute.

Am

I can't wait to see your face,

F

just to show you how much I'm in it.

C

G

So o - pen up your heart;

Am

help me un - der - stand. Please tell me who you are

F

so I can show you who I am.

1

Am7

2

G

show you who I am. Stop

Am

stand - ing there, stand - ing there,

F

Am G F

and stop act - ing like you don't care.

G Am

And stop be - ing scared,

F Am

be - ing scared. Stop act -

G F G5

- ing like you don't care.

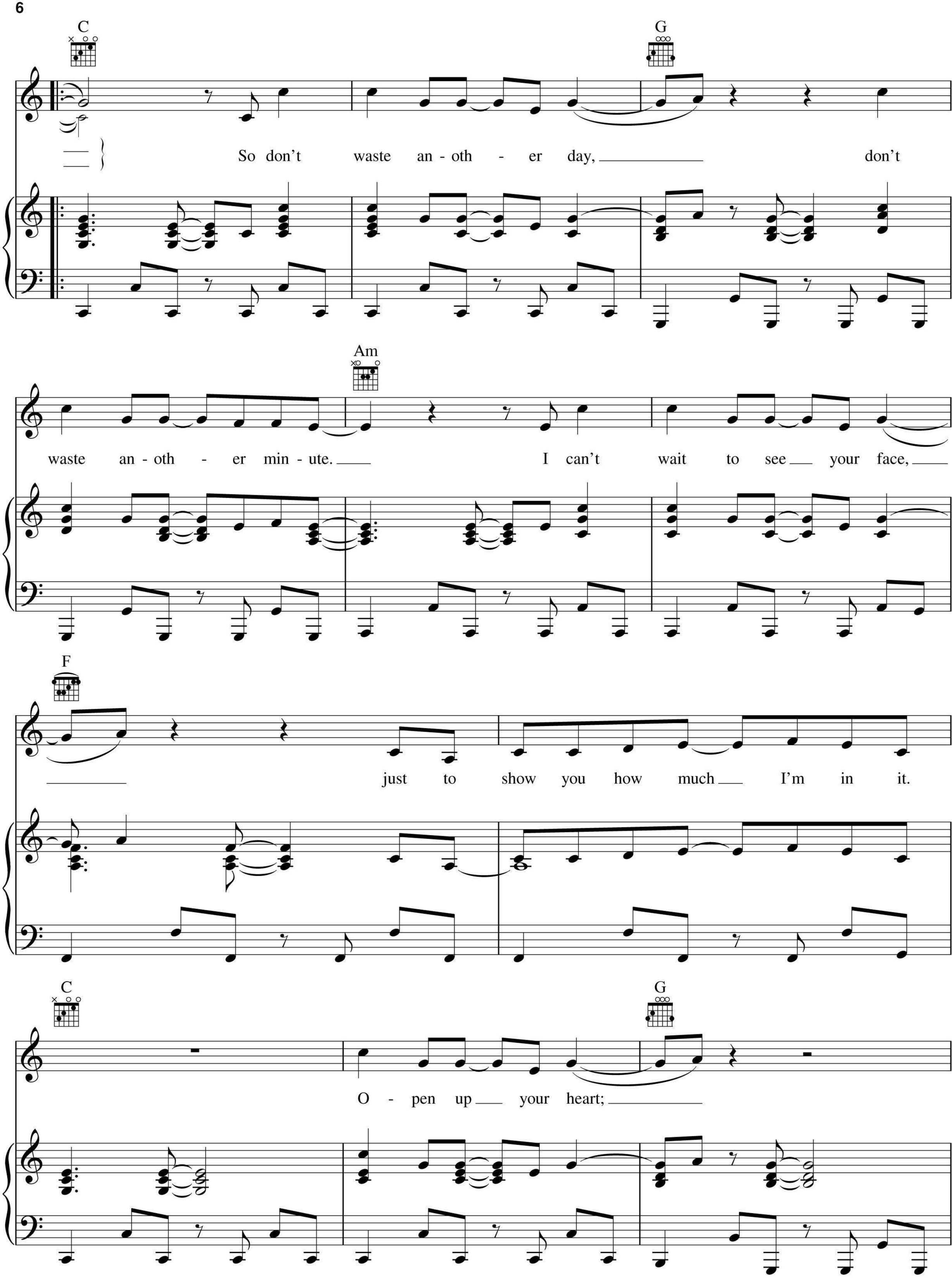
C
G
So don't waste an - oth - er day, don't
Am
waste an - oth - er min - ute. I can't wait to see your face,
F
just to show you how much I'm in it.
C
G
O - pen up your heart;

Am

help me un - der - stand. Please tell me who you are

F Am7 C

so I can show you who I am.

Em/B

Who I am, who I am,

Am G

who I am.